Over the Rainbow
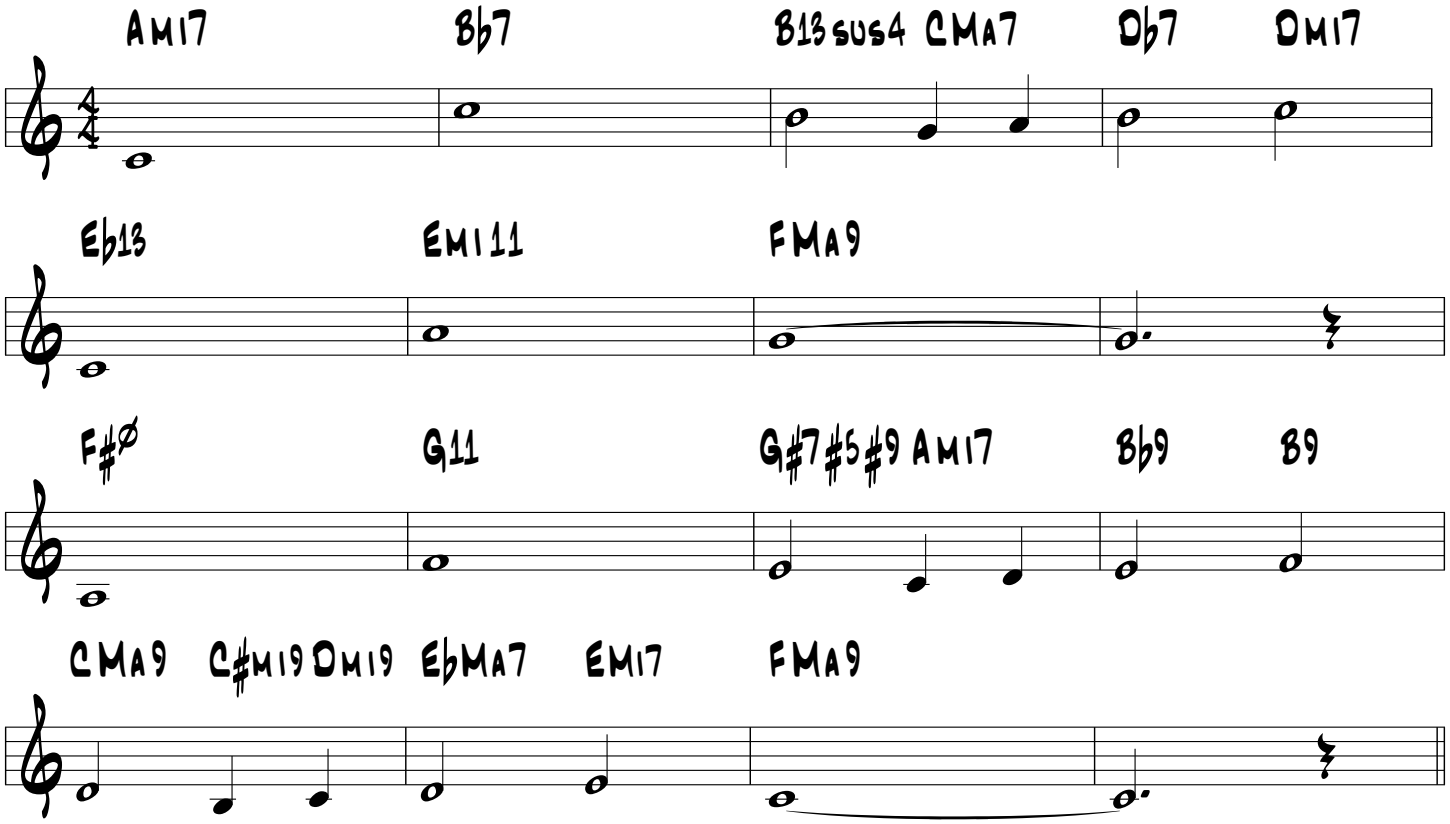
(Ascending Bass Line Harmonization)