If You Would

Bob Hinz
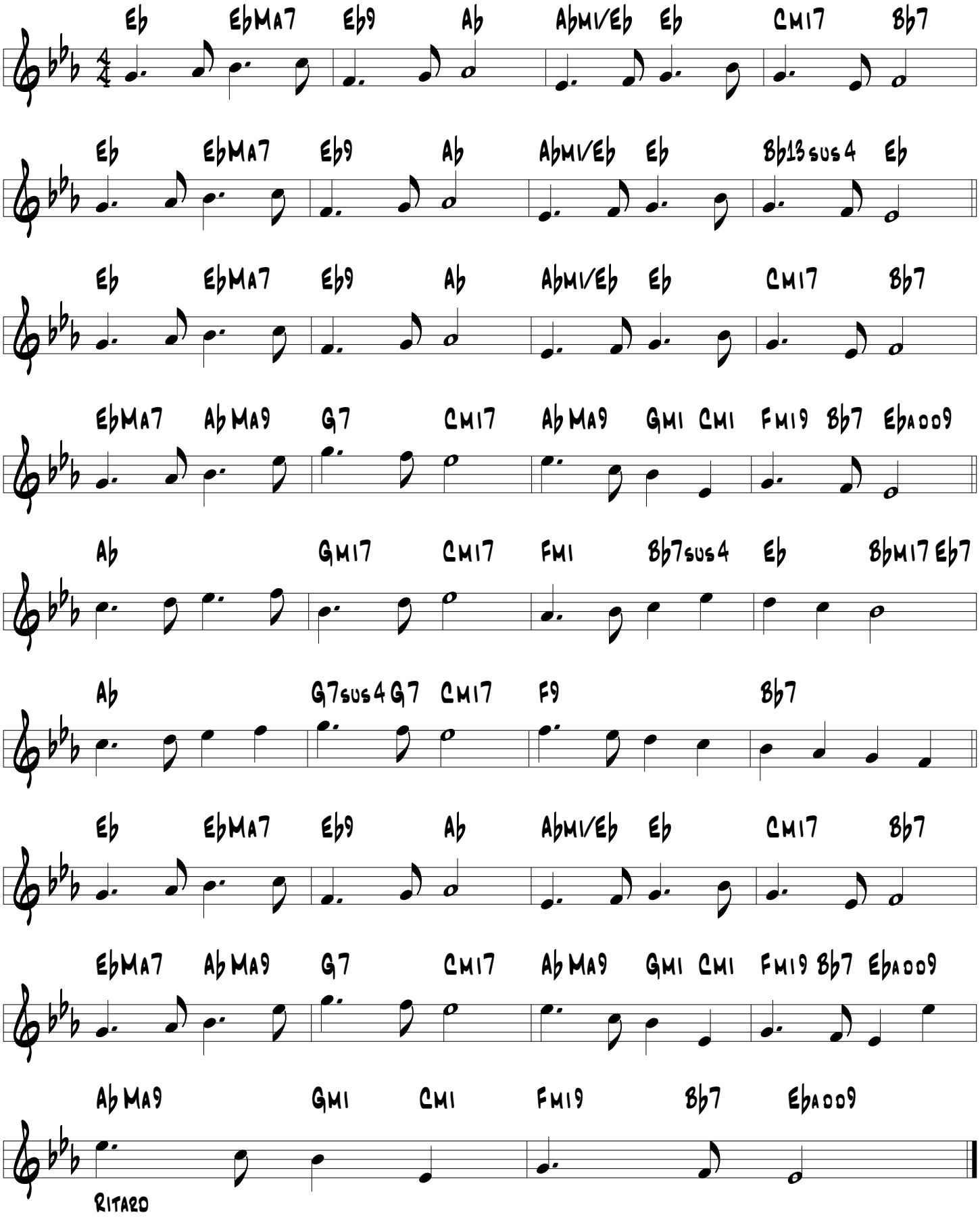
Slowly; freely